

Installation Address:
brc00303
1501 W. Copans Rd
Pompano Beach, FL 33064

EXTRUDED ALUM. TAB
BRACKET FOR CUSTOM
SIZED PANELS
-TMP-#16822 - DIE #17416a

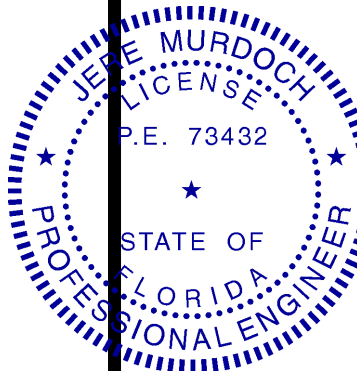

MURDOCH ENGINEERING
SIGN STRUCTURE PROFESSIONALS
2399 A-2 NJ-34
MANASQUAN, NJ 08736
(973) 670-8215
Jeff Murdoch, PE
Professional Engineer
NJ PE Lic. #73432
Exp. 2/28/2025
PN 2242570

4MM ACM REVEAL STRIP DUAL LOCK TO
ALUM. TUBE SUPPORT W/ 3M #SJ4580

#8 X 3/4" S.S.C.S. SHEET METAL
SCREWS TO SECURE TUBE TO
UPRIGHT

4MM ACM REVEAL STRIP DUAL
LOCK TO ALUM. TUBE SUPPORT

1" X 1/2" ALUM. TUBE MOUNTED
TO HAT CHANNEL TO SUPPORT
REVEAL

1/4"Ø X 2" LONG GRADE 5 STEEL
BOLT TO SECURE SLAT FRAME TO
CENTER CABINET

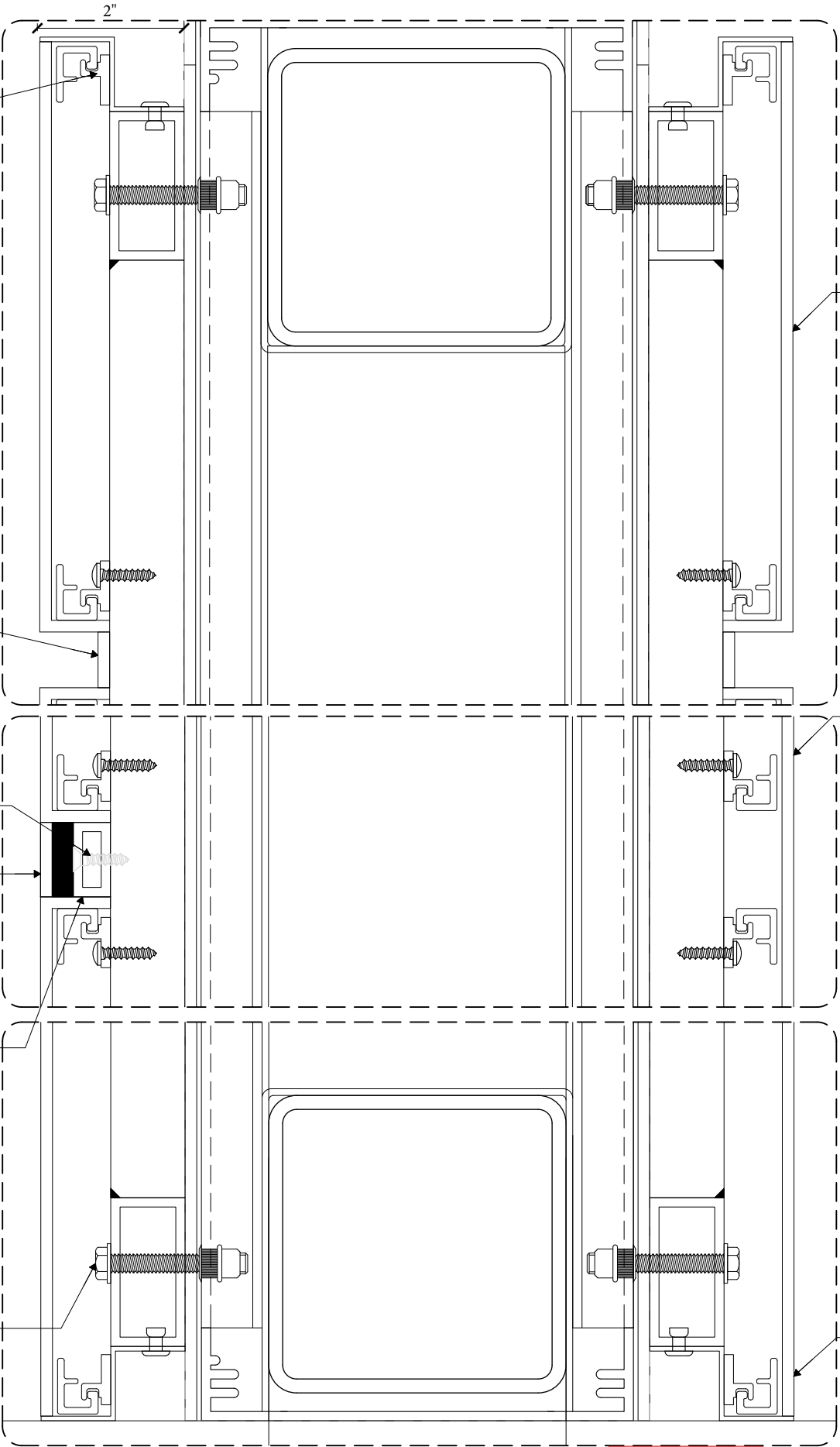

1
9 BLOW-UP DETAIL
1/2"=1"

AAC

PZ25- 30000001
03/03/2026

4MM ACM FACE PANELS TAPED TO
BACK OF ALUM. EXTRUSIONS
W/ 3M #4941 VHB TAPE
-HEM ALL EXPOSED EDGES

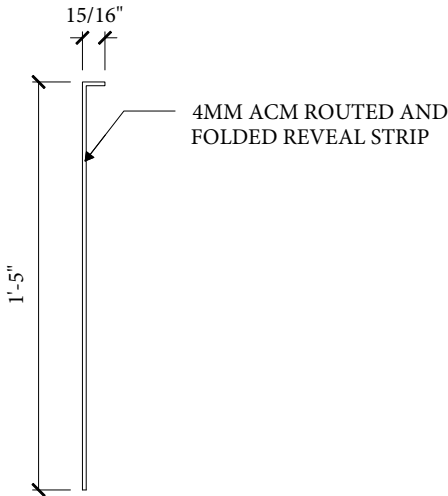

2
9 VERTICAL ACM REVEAL STRIP (QTY: 1)
1/8" = 1"

4MM ACM FACE PANELS TAPED TO
BACK OF ALUM. EXTRUSIONS
W/ 3M #4941 VHB TAPE
-HEM ALL EXPOSED EDGES

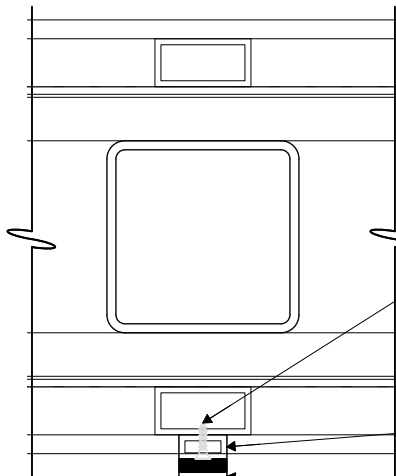

3
9 PLAN SECTION AT REVEAL
1/4" = 1"

4MM ACM FACE PANELS TAPED
TO BACK OF ALUM. EXTRUSIONS
W/ 3M #4941 VHB TAPE
-HEM ALL EXPOSED EDGES

DESIGN SPECIFICATIONS	
FL Building Code 2020 7th Edition	
ASCE 7-16	Minimum Design Loads for Buildings & Other Structures
ACI 318-14	Building Code Requirements for Structural Concrete
ANSI/AISC 360-16	Specification for Structural Steel Buildings
DESIGN LOADS	
Wind	V = 175 mph
Exposure	C
Risk Cat.	II

#8 X 3/4" S.S.C.S. SHEET METAL
SCREWS TO SECURE TUBE TO
UPRIGHT

1" X 1/2" ALUM. TUBE MOUNTED
TO HAT CHANNEL TO SUPPORT
REVEAL

4MM ACM REVEAL STRIP DUAL
LOCK TO ALUM. TUBE SUPPORT



2655 International Pkwy.
Virginia Beach, VA 23452

Project Title

PROLOGIS

Date 08.13.20

AGI EoR N. CARRELL

Lead Drafter NJC

Drawn By POR

Project Mgr. D. BLANTON

General Sign Specifications

☐ Interior ☒ Exterior
☐ Single Faced ☒ Double Faced

☒ Non-Illuminated

☐ Illuminated

Volts Amps(+/-)

Location

Windspeed

Drawing Revisions
Drawn By Date Change
BP 10.26.22 56737 - STEEL AND FOUNDATION NOTE UPDATES

This document is the sole property of AGI, and all design, manufacturing, reproduction, use and sale rights regarding the same are expressly forbidden. It is submitted under a confidential relationship, for a special purpose and the recipient by accepting this document will not be copied or reproduced in whole or in part, nor its contents revealed in any manner or to any person except for the purpose for which it was tendered, nor any special features peculiar to this design be incorporated in other projects.

Code

40498

Type

A

Sign Type

GHM-75-VHWL

PG. #:

9